



GMT MONTHLY MEMBERSHIP PROGRESS REPORT

Results as of: 2/29/2024

Multiple District 11

LOCATION: MICHIGAN

GMT: OPEN

GMT CA 1

Clubs			
RESULTS FOR 2023-2024			
QUARTER	NEW CLUB GOAL	NEW CLUBS	DROPPED CLUBS
JULY/AUG/SEPT	1	0	3
OCT/NOV/DEC	4	0	11
JAN/FEB/MAR	0	0	4
APR/MAY/JUNE	4	0	0

Members			
RESULTS FOR 2023-2024			
QUARTER	MEMBER GROWTH NET GOAL	MEMBER GROWTH ACTUAL	DROPPED MEMBERS ACTUAL (including transfers)
JULY/AUG/SEPT	144	231	406
OCT/NOV/DEC	156	225	431
JAN/FEB/MAR	143	179	132
APR/MAY/JUNE	119	0	0

GOALS AND ACTUAL NEW CLUBS CUMULATIVE

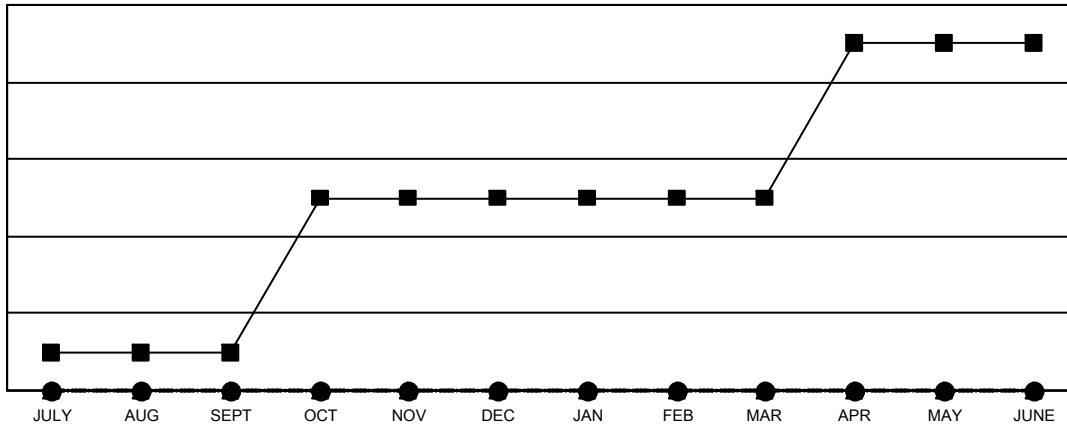

- - CURRENT YEAR GOALS FOR NEW CLUBS
- - CURRENT YEAR ACTUAL NEW CLUBS
- ▲ - LAST YEAR ACTUAL NEW CLUBS

GOALS AND ACTUAL MEMBERS CUMULATIVE

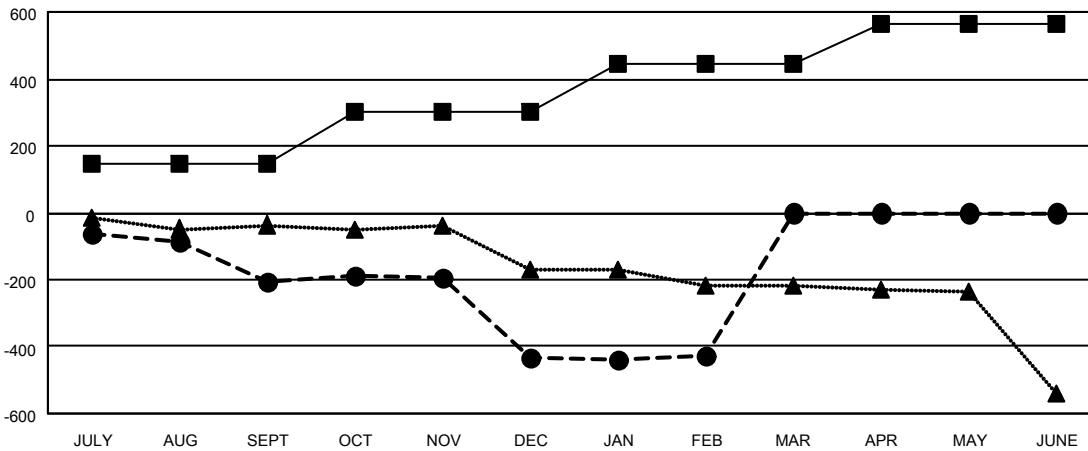

- - MEMBER GROWTH NET GOAL
- - MEMBER GROWTH ACTUAL
- ▲ - LAST YEAR MEMBERSHIP ACTUAL

DROPPED CLUBS: 18	173 CLUBS OF 351 ADDED 1 OR MORE NEW MEMBERS	<p style="text-align: center;"><u>GENDER DISTRIBUTION</u></p> <p>MALE 5,640 (64.45%)</p> <p>FEMALE 3,111 (35.55%)</p>												
<p style="text-align: center;"><u>DROPPED MEMBERS</u></p> <table style="width: 100%; border-collapse: collapse;"> <tr><td style="width: 70%;">DECEASED</td><td style="text-align: right;">123</td></tr> <tr><td>CLUB CANCELLED</td><td style="text-align: right;">158</td></tr> <tr><td>OTHER</td><td style="text-align: right;">688</td></tr> <tr style="border-top: 1px solid black;"><td>TOTAL</td><td style="text-align: right;">969</td></tr> </table>	DECEASED	123	CLUB CANCELLED	158	OTHER	688	TOTAL	969	<p>CLICK HERE FOR CUMULATIVE MEMBERSHIP DATA</p>	<table style="width: 100%; border-collapse: collapse;"> <tr><td style="width: 70%;">TOTAL FAMILY UNIT MEMBERS</td><td style="text-align: right;">1,743</td></tr> <tr><td>FAMILY MEMBERS PAYING HALF DUES</td><td style="text-align: right;">889</td></tr> </table>	TOTAL FAMILY UNIT MEMBERS	1,743	FAMILY MEMBERS PAYING HALF DUES	889
DECEASED	123													
CLUB CANCELLED	158													
OTHER	688													
TOTAL	969													
TOTAL FAMILY UNIT MEMBERS	1,743													
FAMILY MEMBERS PAYING HALF DUES	889													